



10/01/2017 to 10/31/2017

Nevada Highway Patrol

# Statewide SAFESTAT Report

## Contents:

Crashes

Crash analysis

Fatal mapping

Interactive Google map

Yearly accident comparison

Service call data

Enforcement

Arrests

DUIs

Administrative services

PIO related activities/events





## Crash Data Summary for Dates Between 10/01/2017 to 10/31/2017

**\*DISCLAIMER\***

Commercial and DUI totals are included in the Accident Totals by Region

### Crash Totals By Region

	NORTH	SOUTH	Total
Total	536	1,231	1,767
<b>FATAL</b>	4	4	8
<b>INJURY</b>	160	372	532
<b>PROPERTY</b>	372	855	1,227

### DUI Crash Totals By Region

	NORTH	SOUTH	Total
Total	19	61	80
<b>INJURY DUI</b>	10	37	47
<b>PROPERTY DUI</b>	9	24	33

### Commercial Crash Totals By Region

	NORTH	SOUTH	Total
Total	55	71	126
<b>INJURY</b>	17	19	36
<b>PROPERTY</b>	38	52	90

### Crashes By Region Per Month

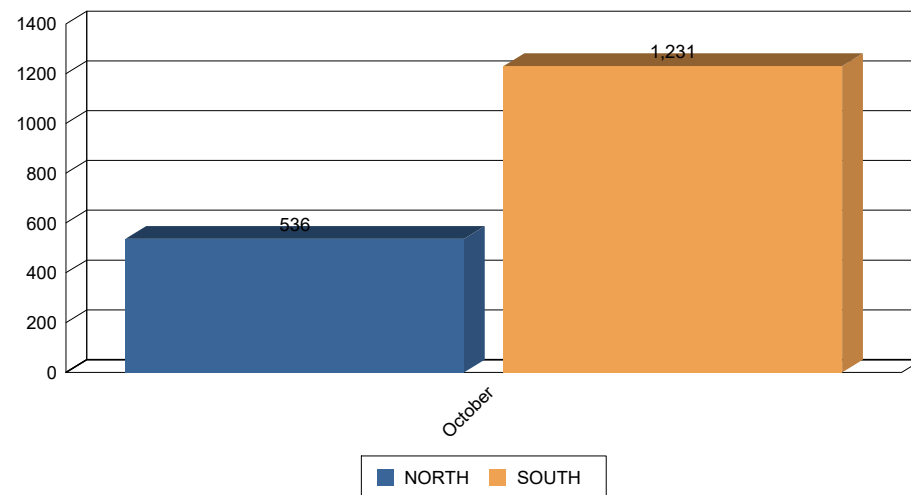

### Crashes By Day Of Week

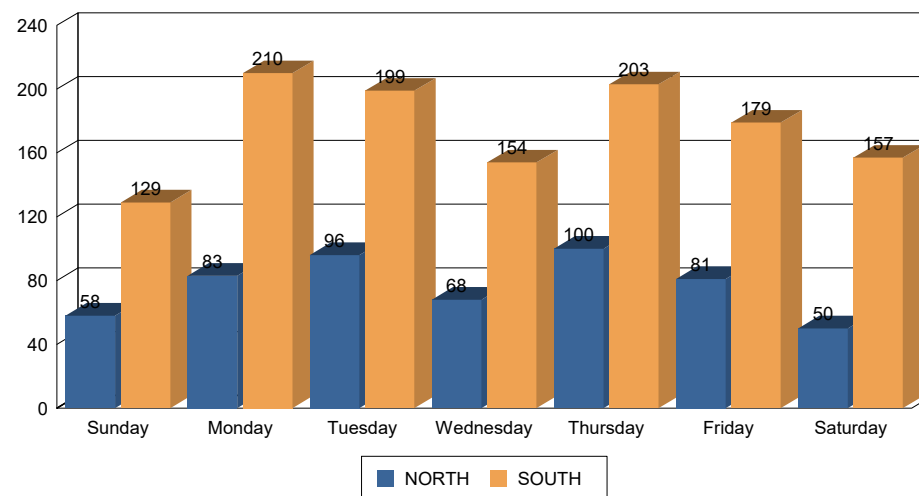



## **Hit and Run / Pedestrian Data for Dates Between 10/01/2017 to 10/31/2017**

### **\*DISCLAIMER\***

Due to ongoing investigation(s) and/or the date range selected, there may be discrepancies between this report and the "Fatal Crash Date by Month and Date of Occurance" report

### **Hit and Run Statistics**

	NORTH	SOUTH	Total
Time of Day	18	41	59
00:00 to 06:00	3	2	5
06:00 to 12:00	5	14	19
12:00 to 18:00	9	12	21
18:00 to 00:00	1	13	14

### **Auto Pedestrian Statistics**

	NORTH	SOUTH	Total
Total	2	8	10
NonINJURY PEDESTRIAN	0	2	2
PEDESTRIAN INJURY	2	6	8



## Fatal Crash Detail for Dates Between 10/01/2017 to 10/31/2017

**\*DISCLAIMER\***

Due to ongoing investigation(s) and/or the date range selected, there may be discrepancies between this report and the "Fatal Crash Date by Month and Date of Occurance" report

### Fatal Crash Info Driver Vs Passenger

	NORTH	SOUTH	Total
Total	1	4	5
<b>FATAL DRIVERS</b>	1	4	5

### Fatal Crash Info Motorcyclists

	SOUTH	Total
Total	3	3
<b>MOTORCYCLIST</b>	3	3

### Fatal Safety Equipment Statistics

	NORTH	SOUTH	Total
Total	1	4	5
<b>Helmet Used</b>	0	2	2
<b>Not Reported</b>	0	1	1
<b>Seat Belt Not Worn</b>	1	0	1
<b>Seat Belt Worn</b>	0	1	1

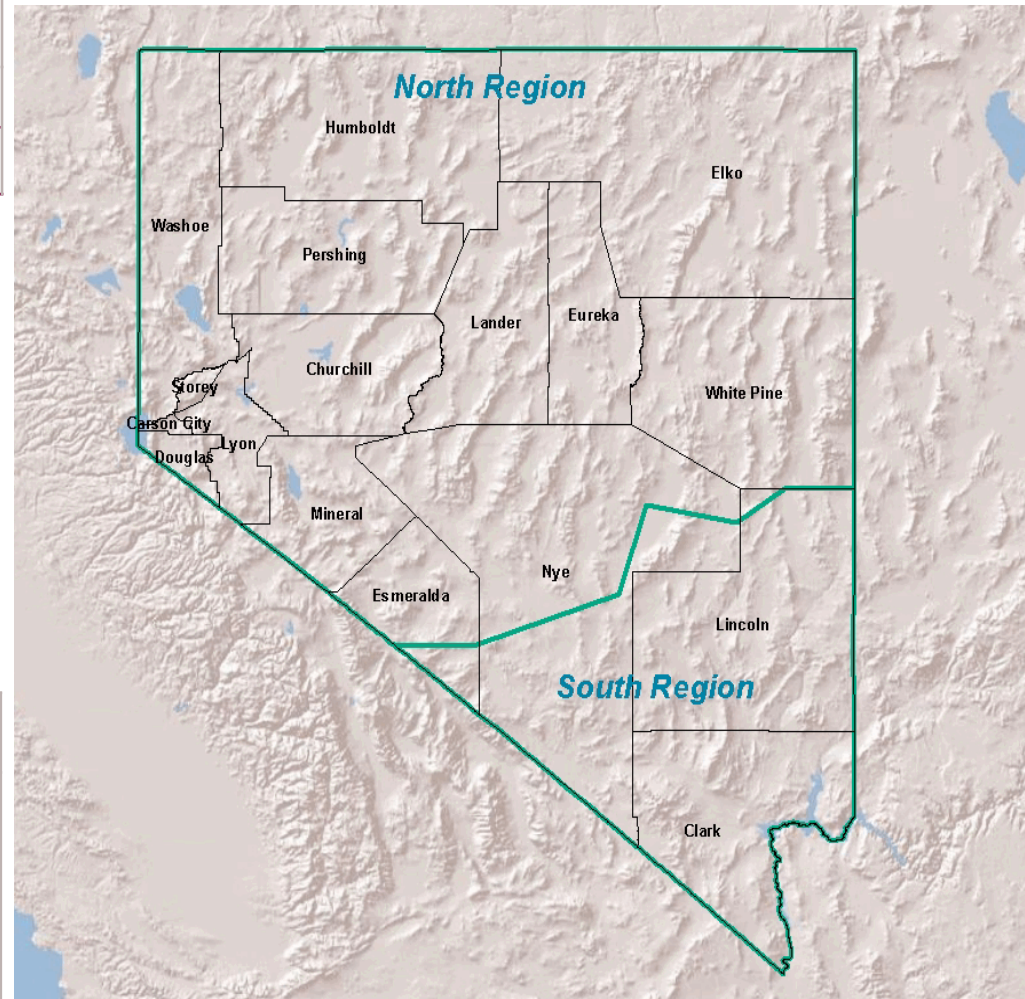





# **Crash Analysis for Dates Between 10/01/2017 to 10/31/2017**

## **Crash Percent Comparisons**

FATAL to TOTAL CRASHES	0.45 %
INJURY to TOTAL CRASHES	30.11 %
PROPERTY to TOTAL CRASHES	69.44 %
FATAL NON DUI CRASHES to TOTAL CRASHES	0.453 %
INJURY DUI CRASHES to TOTAL CRASHES	2.547 %
INJURY NON DUI CRASHES to TOTAL CRASHES	29.994 %
PROPERTY DUI CRASHES to TOTAL CRASHES	1.868 %
PROPERTY NON DUI CRASHES to TOTAL CRASHES	69.383 %



## **Top 10 Collision Factors**

TOO FAST FOR CONDITIONS	19%
FAILED TO MAINTAIN LANE	15%
DUE CARE / OTHER	13%
UNKNOWN	9%
FOLLOWING TOO CLOSE	8%
UNSAFE LANE CHANGE	8%
OTHER IMPROPER DRIVING	6%
FAILED TO YIELD RIGHT OF WAY	4%
DISREGARD CONTROL DEVICE	4%
HIT AND RUN	3%



***Fatal Crash Location Data by Month and Date of Occurance  
for Dates Between 10/01/2017 to 10/31/2017***

City	Location	Date and Time of Accident
<b>October</b>		
LAS VEGAS	<i>SR158 8CL NB; NO</i>	<i>October 1, 2017 10:34</i>
RENO	<i>13101 S VIRGINIA ST</i>	<i>October 7, 2017 17:00</i>
MOAPA	<i>IR15 93MM NB;</i>	<i>October 8, 2017 12:54</i>
LAS VEGAS	<i>15/RUSSELL; NB AT ON CD</i>	<i>October 9, 2017 15:47</i>
PARADISE	<i>215/171; EBAT</i>	<i>October 10, 2017 17:26</i>
VERDI	<i>IR80 2MM WB</i>	<i>October 12, 2017 23:44</i>
GARDNERVILLE	<i>88/CENTERVILLE</i>	<i>October 18, 2017 15:23</i>
FERNLEY	<i>FERNLEY; MCDONALDS</i>	<i>October 29, 2017 12:51</i>



## Crash Comparison Summary For Dates Between 10/01 to 10/31 of 2016 & 2017

	2016				2017			
	FATAL	INJURY	PROP	Total	FATAL	INJURY	PROP	Total
<b>NORTH</b>	5	198	329	532	4	160	372	536
<b>SOUTH</b>	7	389	818	1,214	4	372	855	1,231

**Prior Year Crashes**

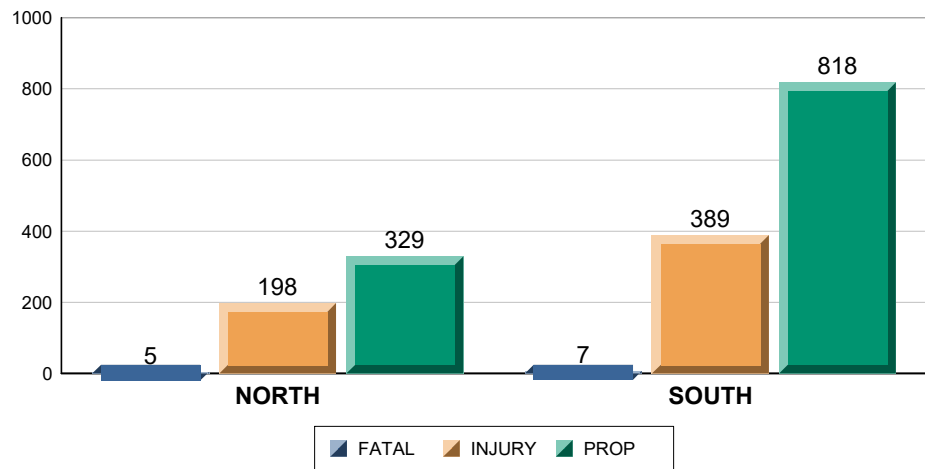

Breakdown

**Current Year Crashes**

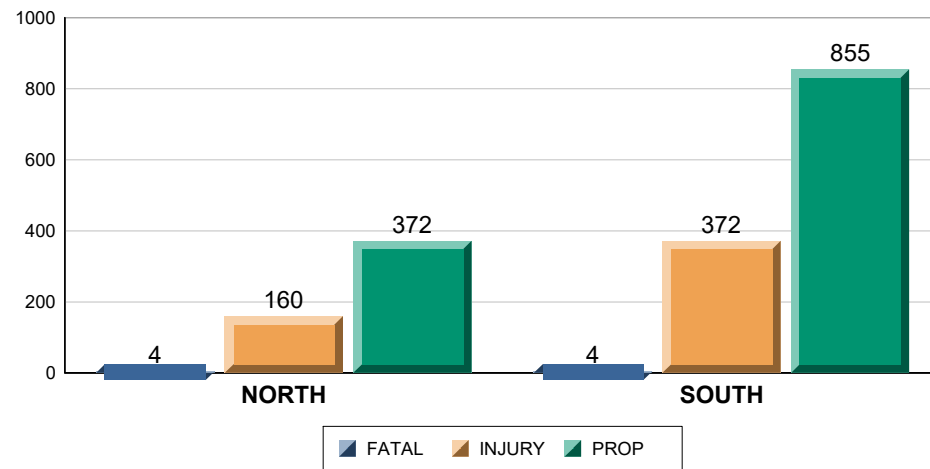

Breakdown



**Call Data Summary for Dates Between  
10/01/2017 to 10/31/2017**

<b>Total Traffic Stops Per Region</b>	
	Total
Total	18,588
<b>NORTH</b>	10,230
<b>SOUTH</b>	8,358

<b>Total Calls for Service Per Region</b>	
	Total
Total	14,281
<b>NORTH</b>	6,217
<b>SOUTH</b>	8,068

<b>Total Tows Per Region</b>	
	Total
Total	924
<b>NORTH</b>	273
<b>SOUTH</b>	651

**Top 10 Calls Types for service by Region**

**North**

Nature	Number of calls
MOTORIST AST PS	1,479
RECKLESS PS	841
ACC NO MEDIC PS	430
ABND VEHICLE PS	307
WARRANT CONF PS	302
AGENCY ASST PS	286
TRAFFIC OFFENSE	259
PEDESTRIAN PS	230
DEBRIS PS	220
CONTRACT PS	216

**South**

Nature	Number of calls
MOTORIST AST PS	1,772
RECKLESS PS	1,329
ACC NO MEDIC PS	1,002
PEDESTRIAN PS	494
ACC MEDICAL PS	450
ABND VEHICLE PS	327
ROAD HAZARD PS	284
AGENCY ASST PS	261
DEBRIS PS	261
INVESTIGATN PS	192

<b>Average Response Time to Calls for Service in Hours:Minutes:Seconds</b>	
<b>NORTH</b>	00:20:48
<b>SOUTH</b>	00:17:03





## Citation Data Summary For Dates Between 10/01/2017 to 10/31/2017

**Total Citations per Region**

	Total Citations	HAZ	SEAT	CHLD REST	CELL	SPD	CFR	Others	Total Violations
Total	12,437	2,316	245	56	821	7,762	198	3,355	<b>14,753</b>
<b>NORTH</b>	6,024	710	158	25	311	4,295	101	1,292	<b>6,892</b>
<b>SOUTH</b>	6,413	1,606	87	31	510	3,467	97	2,063	<b>7,861</b>

**Citation Breakdown per Region**

**Citations by Region Per Month**

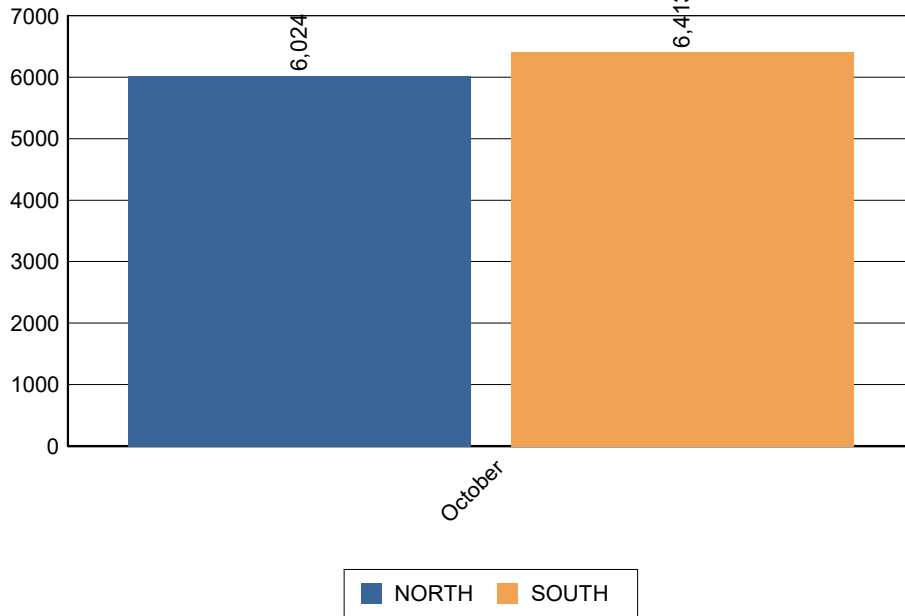

**Citations by Day of Week**

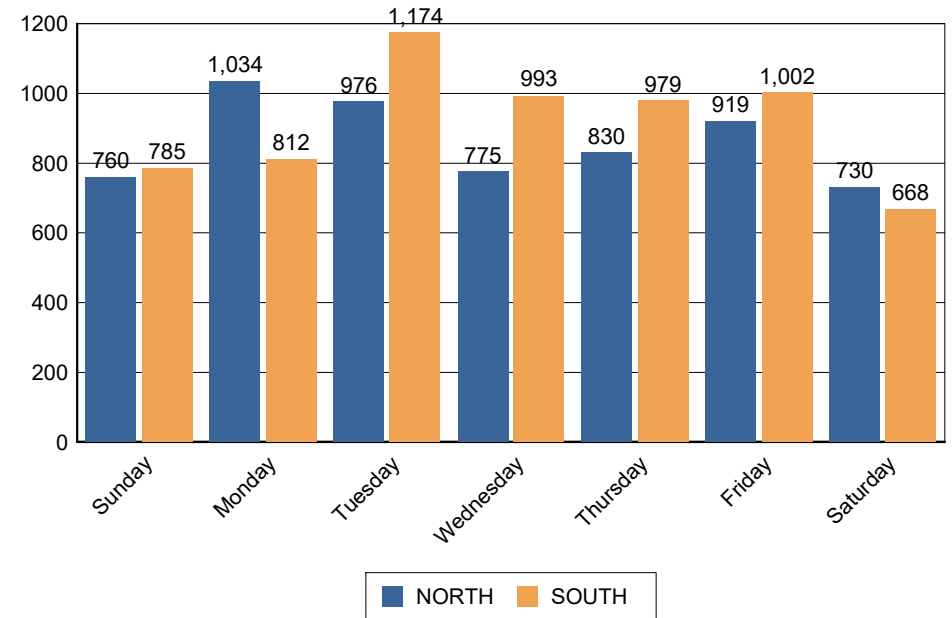



**Commercial Data Summary For Dates Between  
10/01/2017 to 10/31/2017**

**Total Commercial Citations  
per Region**

	Total Citations	HAZ	SVIOL	OVRWGT	OTH	Total Violations
Total	155	4	20	42	132	<b>198</b>
<b>NORTH</b>	82	1	11	13	76	<b>101</b>
<b>SOUTH</b>	73	3	9	29	56	<b>97</b>

**Commercial Citation Breakdown per Region**

**CFR Citations by Region Per Month**

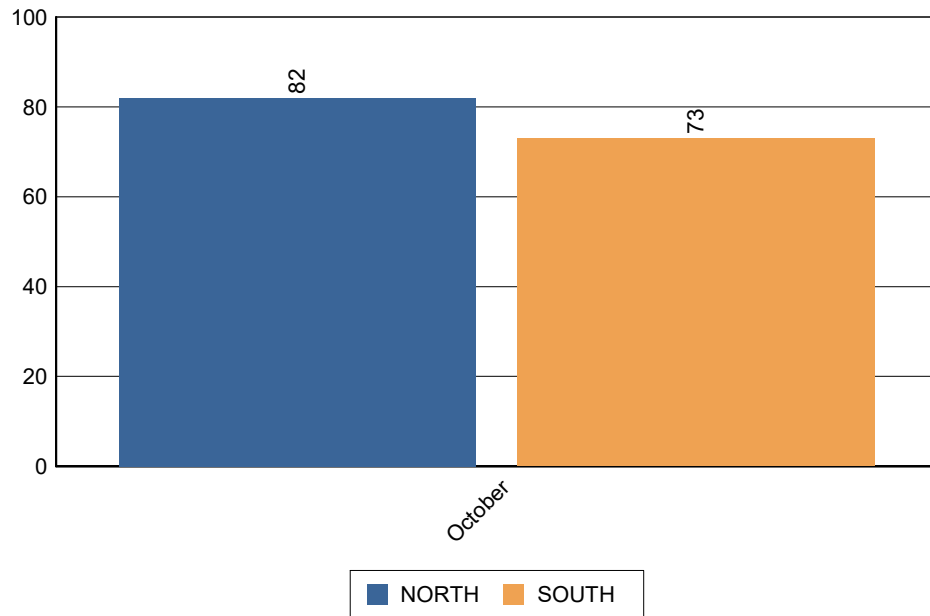

**CFR Citations by Day of Week**

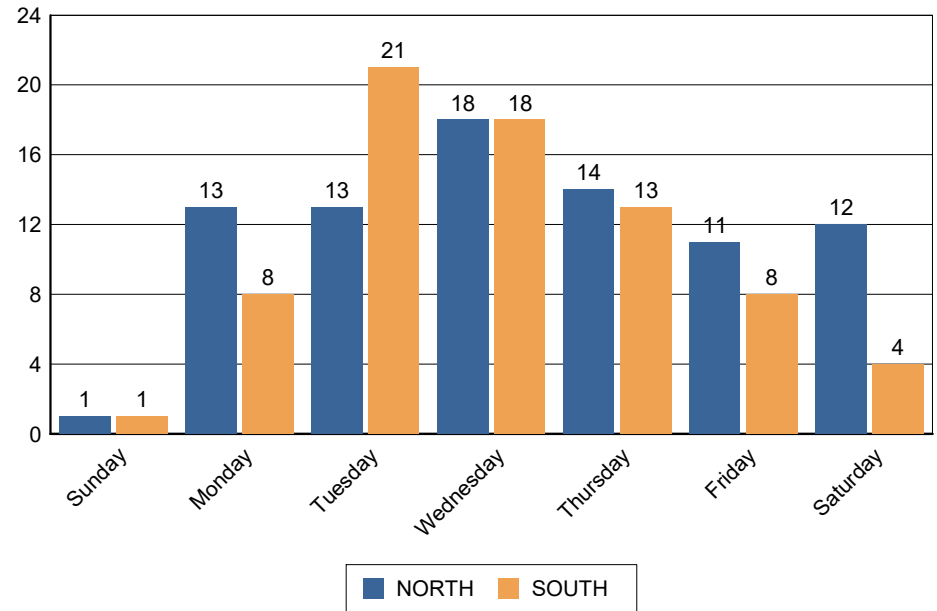



**Arrest Data Summary for Dates Between  
10/01/2017 to 10/31/2017**

**Total Arrests  
Per Region**

**Total Offenses Per Region**

	Total People Arrested	Drug Felony	Drug Misd	DUI Felony	DUI Misd	Other G Misd	Other Fel	Other Misd	Other Unclass	Warrant Felony	Warrant Misd	Total
Total	478	3	24	4	234	12	72	750	3	5	11	<b>1,118</b>
<b>NORTH</b>	199	3	14	3	94	6	36	312	3	3	11	<b>485</b>
<b>SOUTH</b>	279	0	10	1	140	6	36	438	0	2	0	<b>633</b>



## DUI Data Summary for Dates Between 10/01/2017 to 10/31/2017

### DUI By Hour/Day of Week

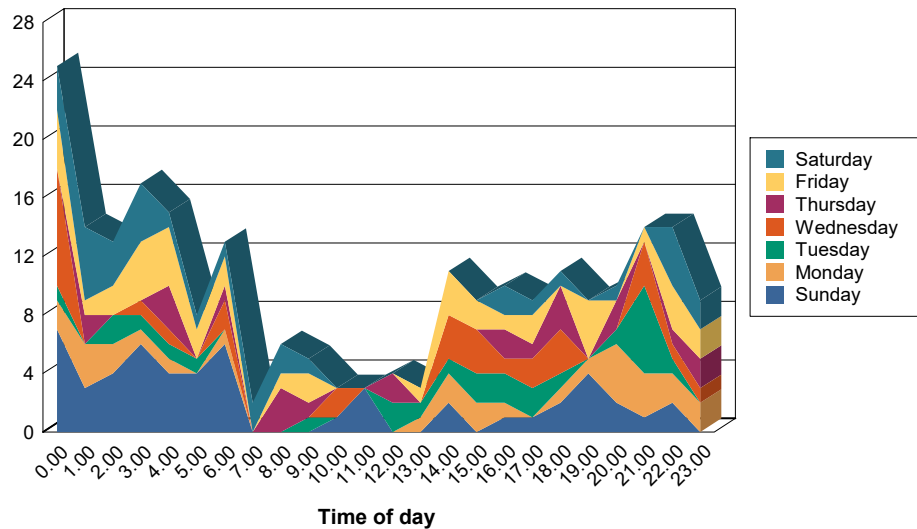

### DUI Breakdown by Type

	ALCOHOL	ALCOHOL & DRUGS	DRUGS	Total
Total	160	56	22	238
<b>NORTH</b>	63	15	19	97
<b>SOUTH</b>	97	41	3	141

### DUI Breakdown by Age and Sex

	Underage	21 to 29	30 to 39	40 to 49	50 to 59	60 to 69	70 to 79	Total
Total	18	83	65	34	25	11	2	238
<b>Female</b>	4	26	17	9	5	2	0	63
<b>Male</b>	14	57	48	25	20	9	2	175

### Average BAC Breakdown by Age and Sex

	Underage	21 to 29	30 to 39	40 to 49	50 to 59	60 to 69	Average
Average	0.11	0.14	0.15	0.15	0.15	0.09	0.14
<b>Female</b>	0.10	0.14	0.16	0.13	0.17	0.00	0.14
<b>Male</b>	0.12	0.14	0.15	0.16	0.14	0.09	0.14





**Administrative Information for Dates Between  
10/01/2017 to 10/31/2017**

**Reports Processed by Type and Availability**

**North**

REPORTS AVAILABLE WITHIN 14 DAYS OR LESS TO PUBLIC		
Category	Number of Reports	Percentage to Total
CRASHES W/O ARREST	441	54.71%
CRASHES W/ ARREST	27	3.35%
ALL OTHER INCIDENTS	63	7.82%
ALL OTHER ARRESTS	155	19.23%
Total Reports		Total Percentage
686		85.11%

---

REPORTS NOT AVAILABLE WITHIN 14 DAYS TO PUBLIC		
Category	Number of Reports	Percentage to Total
CRASHES W/O ARREST	80	9.93%
CRASHES W/ ARREST	5	0.62%
ALL OTHER INCIDENTS	20	2.48%
ALL OTHER ARRESTS	28	3.47%
Total Reports		Total Percentage
133		16.50%

**South**

REPORTS AVAILABLE WITHIN 14 DAYS OR LESS TO PUBLIC		
Category	Number of Reports	Percentage to Total
CRASHES W/O ARREST	1,003	64.21%
CRASHES W/ ARREST	24	1.54%
ALL OTHER INCIDENTS	52	3.33%
ALL OTHER ARRESTS	80	5.12%
Total Reports		Total Percentage
1,159		74.20%

---

REPORTS NOT AVAILABLE WITHIN 14 DAYS TO PUBLIC		
Category	Number of Reports	Percentage to Total
CRASHES W/O ARREST	182	11.65%
CRASHES W/ ARREST	72	4.61%
ALL OTHER INCIDENTS	19	1.22%
ALL OTHER ARRESTS	168	10.76%
Total Reports		Total Percentage
441		28.23%



***PIO Activities for Dates Between  
10/01/2017 to 10/31/2017***

--

***Recovered Stolen Vehicles***

**Total Vehicles Recovered**

**3**